

2

Flute

Flute

3

195

TACET

Clarinet in B \flat

Обработка М.Вахутинского

Жаворонок

Молдавская народная мелодия

1 *sf* *p* *f*

2 4

1 2 3 4

8 8 8 4

5

6

6 4

7

8 9 8

2

Clarinet in B \flat

Clarinet in B \flat

3

195

TACET

Clarinet in B \flat

Обработка М.Вахутинского

Жаворонок

Молдавская народная мелодия

1 *p*

sf *sf* *p*

6 *f*

8 *p* *f*

13 2 2 4

1 2 3 4

22 8 8 8 4

5

52 6

6 62 4

7 70

8 78 8 8

9

2

Clarinet in B \flat

Clarinet in B \flat

3

195

TACET

Horn in F

Обработка М.Вахутинского

Жаворонок

Молдавская народная мелодия

1 *sf* *p* *sf* *p*

6 *f* 3

8 2

16

1 22

2 29

3 36

4 43

5 51

2

6

Horn in F

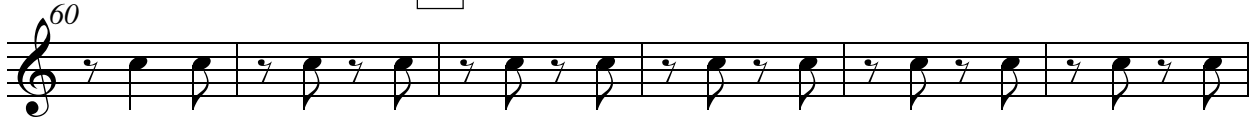

7

8

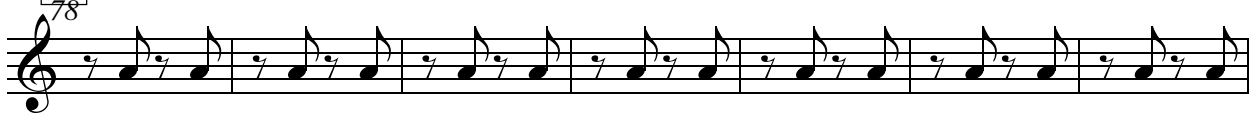

9

10

11

109

12

13

14

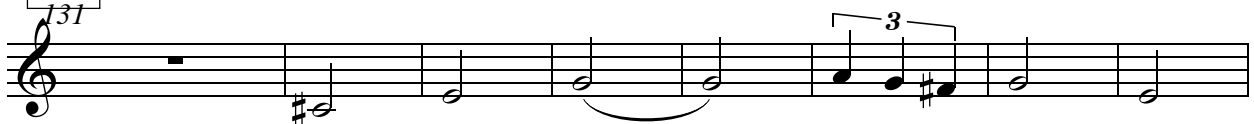

15

Horn in F

3

**16****17****18****19****20**

Horn in F

Обработка М.Вахутинского

Жаворонок

Молдавская народная мелодия

1 *p*

6 *p* *sf* *p*

8 *p* *p* *f* *p* *f*

16 *p* *f*

22 **1**

29 **2**

36 **3**

43 **4**

50 **5**

2

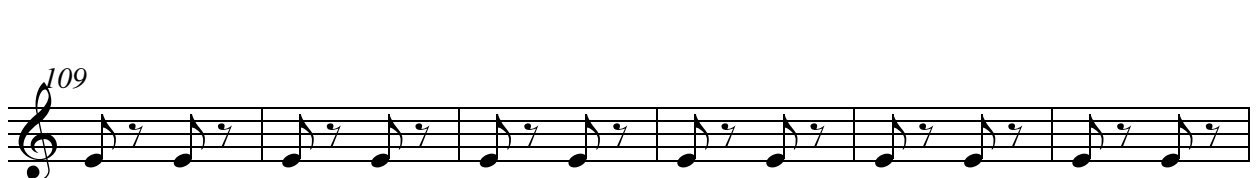
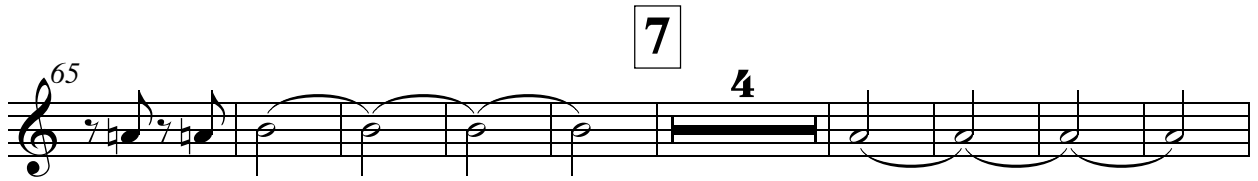
Horn *in* F

Horn in F

3

15
139

16
146

17
153

18
163

19
171

20
179

4 **TACET** **TACET**

Trombone

Обработка М.Вахутинского

Жаворонок

Молдавская народная мелодия

1 *p*

sf *sf* *p*

6 *f* 3

8 *p* 2

p

16 *p*

1
22

29 **2**

36 **3**

43 **4**

49

2

Trombone

54 **5**

62 **6** 4 **7** 4

77 **8** 7 **9**

91 **10**

100 **11**

108

115 **12**

123 **13**

131 **14** 3

mf

139 **15**

16

Trombone

3

146

17

154

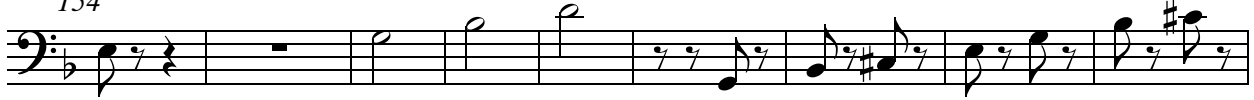

18

163

19

171

20

4

184

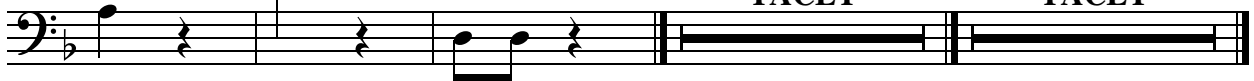

Tenor Drum

Обработка М.Вахутинского

Жаворонок

Молдавская народная мелодия

p

1 $\frac{4}{4}$ 2

6 2

8 7 *p* *f* $\frac{2}{4}$

21 1

28 2

35 3

41

46 4

53 5

2

Tenor Drum

61 6

68 7

75 8

81

9 *mf*
86

10
94

11
102

109

12
115

13
123

Tenor Drum

3

14
131

15
138

16
145

17
152

18
158

18
163

19
171

20
179

Bass Drum

Обработка М.Вахутинского

Жаворонок

Молдавская народная мелодия

1 $\frac{4}{4}$ 2

6

8 7 $p \text{ — } f$ $\frac{2}{4}$ f

1 21

2 29

3 37

4 45

5 53

6 61

2

Bass Drum

7
70

8
78

9
86

10
94

11
102

12

111

121

13

14
131

15
139

16
147

Bass Drum

3

17
155

18
162

19
170

20
179

3 TACET TACET

Clarinet in B \flat

Обработка М.Вахутинского

Жаворонок

Молдавская народная мелодия

1 3 6

4 6 3 6

6

8 tr tr tr tr tr

11

14

16 3 3 3 tr 3

2/4

2

Clarinet in B \flat

1

22

2

30

3

37

4

44

5

52

6

57

6

62

7

67

3

8

77

9

84

Clarinet in B \flat

3

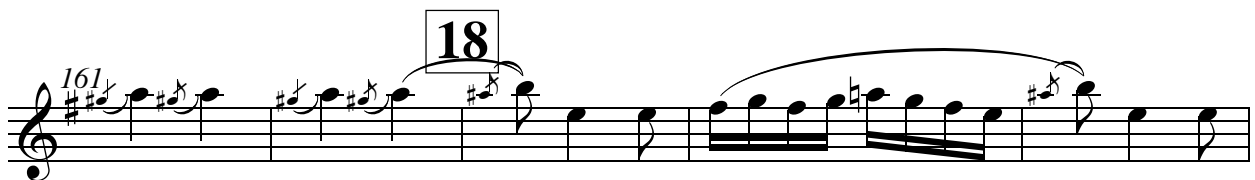
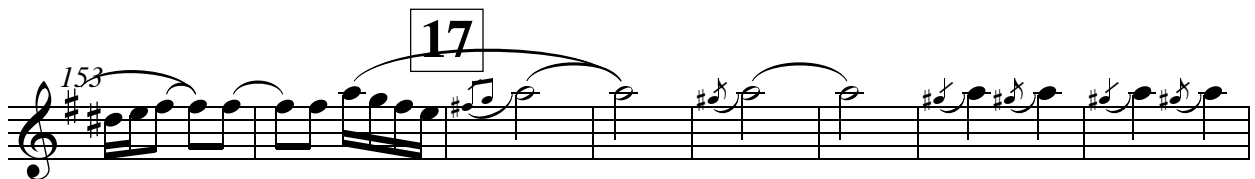
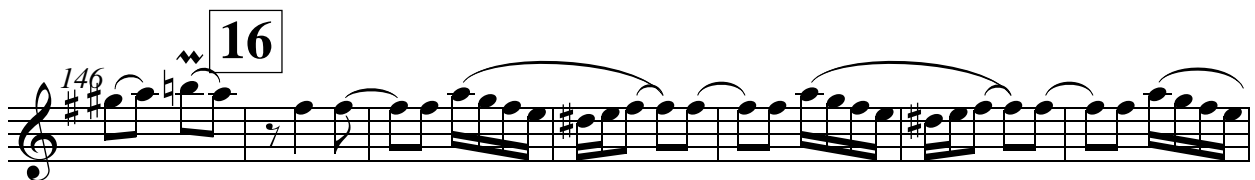
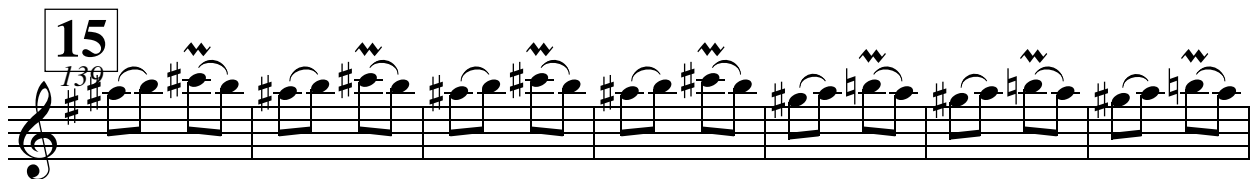
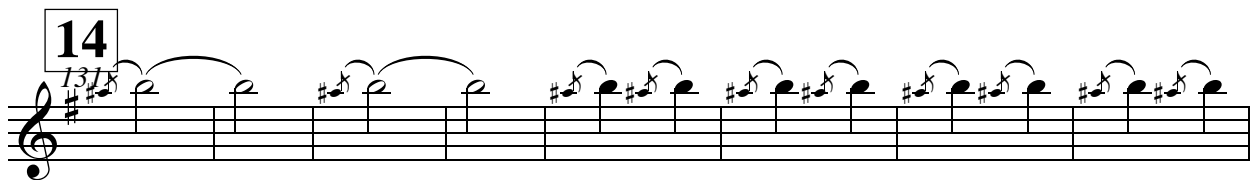
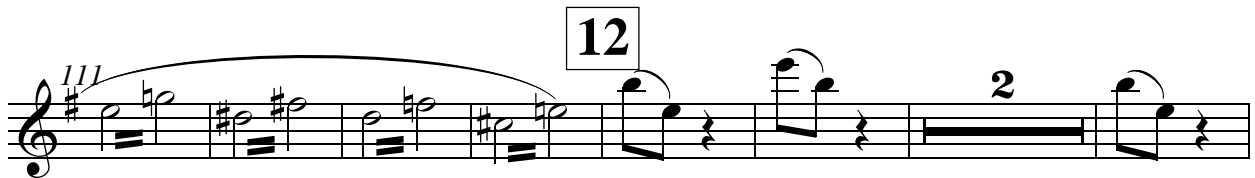

4

19

Clarinet in B \flat

20

Trumpet in B \flat

Обработка М.Вахутинского

Жаворонок

Молдавская народная мелодия

1

sf *sf* *p*

6

f *f*

8

p *mf*

14

f *p* 3

1 2 3

22 8 8

4

43 3

5 6

54 6 4

7

68 3

8 9

78 8 8

2

Trumpet in B \flat

- Measure 12: Contains a rest.
- Measure 16: Contains a rest.
- Measure 17: Contains a rest.

Trumpet in B \flat

3

195

TACET

Trumpet in B \flat

Обработка М.Вахутинского

Жаворонок

Молдавская народная мелодия

p

sf *p*

f

p

f

1 2 3

8 8 7

4 3

5 6 4

7 4

8 8 8

9

2

Trumpet in B \flat

10
94

11
102

12

13

123

14

131

15

16

147

17

18

163

19

171

20

179

TACET

Trumpet in B \flat

3

195

TACET

Bass Trumpet in E \flat

Обработка М.Вахутинского

Жаворонок

Молдавская народная мелодия

1 *sf* *p*

sf *p*

6 3

8 2

16 *p* *f*

1
22

2
30

3
38

4
46

5
53

2

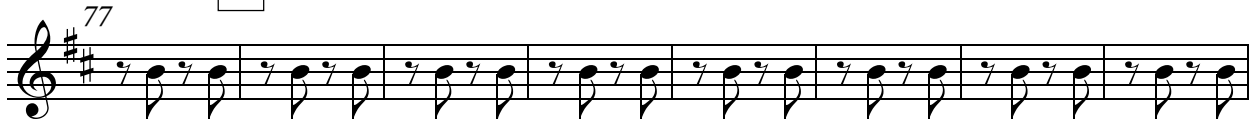
6Bass Trumpet in E \flat **7****8****9****10****11****12****13****14**

Bass Trumpet in E \flat

3

15
139

16
147

17
155

18
163

19
171

20
178

4 TACET TACET

Bass Trumpet in E \flat

Обработка М.Вахутинского

Жаворонок

Молдавская народная мелодия

1 *p* *sf* *p*

6 *f* *f* 3

8 *p* 2

16 *p* *p* *f*

1 22

2 29

3 36

4 43

48

13Bass Trumpet in E \flat

3

**14****15****16****17**

158

**18****19****20**

184

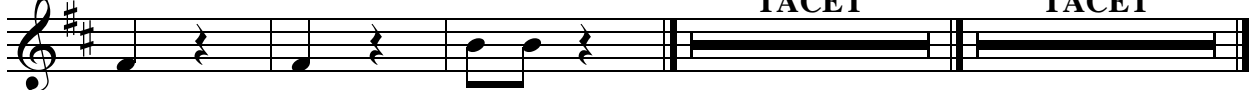

TACET

TACET

Bass Trumpet in B \flat

Обработка М.Вахутинского

Жаворонок

Молдавская народная мелодия

1 *sf* *p*

6 3

8 2

15 *p* *f* 3

1 2

22 8

3 38

4 46 3

5 54 6 4 6

7 70 4 8 8

2

Bass Trumpet in B \flat

9
86

10
94

11
102

12

13
123

14
131

15
139

16
147

17

18
163

19

20
179

TACET

Bass Trumpet in B \flat

3

195

TACET

Bass Trumpet in B \flat

Обработка М.Вахутинского

Жаворонок

Молдавская народная мелодия

1 *sf* *p* *sf*

6 *f* *f*

8 *p* *p* *f* **2**

16 *p* *f*

1 22

2 29

3 36

4 43

49

2

Bass Trumpet in B \flat

5
54

6
62

7
69

8
76

9
83

10
94

11
102

12
115

13

Bass Trumpet in B \flat

3

14

15

16

17

18

19

20

Bass Trumpet in B \flat

Обработка М.Вахутинского

Жаворонок

Молдавская народная мелодия

1 *p* *sf* *p* *sf* *p*

6 *f* 3

8 *p* 2

15 *p* *f* 2

1 2 8 22

3 38

4 46

5 54 5

6 62 4

2

Bass **7** Trumpet in B \flat

66 **4**

8 **9**
78 8

10
93

11 **12**
102 13 2

13
123 2 2

14
131 3

15
139

16 **17**
147 8 4

18 **19**
163 6 4

20
179 4 **TACET**

Bass Trumpet in B \flat

3

195

TACET

Tuba

Обработка М.Вахутинского

Жаворонок

Молдавская народная мелодия

1 *p*

sf *sf* *p*

6 *f*

8 *p* *f*

16 *p* *f*

1
22

2
29

3
36

4
43

49

2

Tuba

5
54**6**
62**7**

69

**8**

76

**9**

83

**10**

91

**11**

101

108

**12**
115**13**
123

14

131

Tuba

3

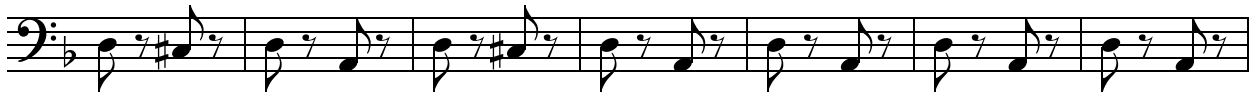
**15**

138

**16**

145

**17**

153

**18**

160

**19**

168

**20**

176

4

184

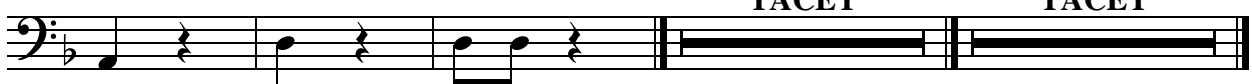

TACET

TACET

Tuba

Обработка М.Вахутинского

Жаворонок

Молдавская народная мелодия

1 *p*

sf *p* *sf* *p*

6 *f*

8 *8p* 2

16 *p* *f*

22 **1** *p* *f*

29 **2**

36 **3**

43 **4**

49

2

Tuba

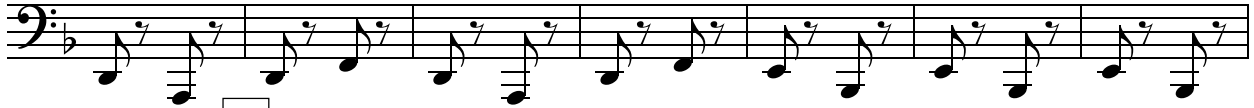
5
54**6**
62**7**

69

**8**

76

**9**

83

**10**

91

**11**

100

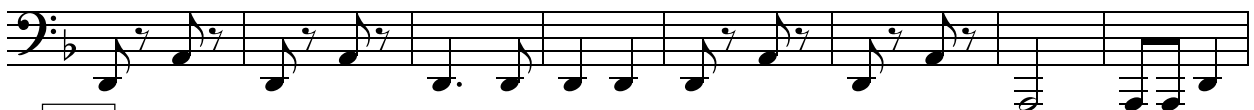
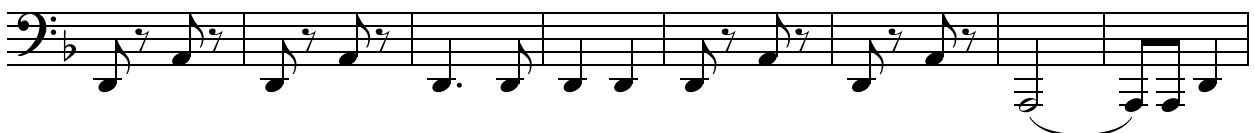

108

**12**
115**13**
123

14

131

Tuba

3

**15**

138

**16**

145

**17**

153

**18**

160

**19**

168

174

**20**

179

